



Company Profile

www.canvasn.space.com



ABOUT US

canvasnspace Interior is a design firm dedicated to creating a perfect balance between aesthetic beauty and the practical needs of daily life. Led by designer Nazim Rana, the firm specializes in a wide range of interior projects, including contemporary residences, corporate offices, and institutional spaces. The design approach focuses on meticulous planning, from initial layouts to the selection of materials, furniture, and textures for every visible corner.

MISSION

Our mission is to create simple, functional, and high-quality interior designs tailored to each space—ranging from minimalist bedrooms to warm, family-focused living areas—by blending standard dimensions with modern design trends.

VISION

To set the benchmark for interior excellence in Bangladesh by blending scientific research with artistic luxury—creating data-driven, climate-responsive, and ergonomically precise interiors that balance timeless beauty with superior functionality.

WHY CHOOSE US

- *Meticulous Planning: We believe the layout is the foundation of design, ensuring every pattern is planned before execution to achieve a perfect balance.*
- *Research-Driven Design: Every project begins with an in-depth library study to ensure all spaces meet standard sizes and dimensions.*
- *Market & Regional Expertise: We conduct ongoing market surveys for the latest materials and perform regional studies to adapt designs to local climates and topographies.*
- *Advanced Visualization: We provide clients with high-quality 3D views and furniture layouts using industry-standard software like 3ds Max and V-ray.*
- *Technical Excellence: Our team frequently visits factories to stay in touch with the latest technicalities in product manufacturing, ensuring high-quality finishes for every project.*
- *Balanced Aesthetics: Whether it is the "minimal artistry" of a bedroom or the use of "hearty materials" in a family room, we find the happy medium between form and function..*

OUR SERVICES

PROJECT ANALYSIS

- Design Concept
- Design Development
- 3D Visuals
- Bidding Out line
- Project
- Scope
- Design
- Implementation
- Schedule Design work

INTERIOR DESIGN

- Home Design
- Office Design
- Restaurant Design
- Hotel Design
- Resort Design
- Hospital Design
- Clinic Design
- Showroom Design
- Auditorium Design

EXTERIOR DESIGN

- Residential Exterior
- Commercial Exterior
- Bank Exterior
- Hotel Exterior
- Mall Exterior
- Hospital Exterior
- Building Exterior
- Penthouse Exterior
- Bungalow Exterior

CUSTOM FURNITURE

- Custom Sofa
- Custom Bed
- Custom Chair
- Custom Kitchen
- Custom Cabinet
- Custom Table
- Custom Reception
- Custom Door
- Custom Workstation



LIVING ROOM

At first, I plan the layout, as this step is essential for any design. However, for the living room, it is even more important. During the layout phase, I plan the entire design pattern and concept. Modern living room interior design focuses on every visible corner—from materials and furniture to décor, aesthetic textures, and more—ensuring a perfect balance between design and its contribution to your daily life.

FAMILY LIVING ROOM

Family living rooms, on the other hand, have a more casual character and should be designed with a relaxed mindset. The layout of a space often reflects its function and purpose, and a family living room is typically centered around the TV, with ample space for daily activities and gatherings. Rather than focusing on luxurious layers, these spaces benefit from hearty materials such as wood and steel, along with easy-to-clean performance fabrics—especially since they are used more frequently. When it comes to décor, the key is to strike a thoughtful balance between form and function.





BED ROOM

This type of bedroom offers minimal yet artistic arrangements, featuring soft colors and neutral wall tones paired with essential home items. Simplicity lies at the core of this design approach. Abstract or geometric shapes can be added to the walls to enhance visual interest, while furniture selections are kept minimal and economically planned to maintain balance and functionality.

PROJECTS



W3 Engineers Ltd.

Project type: Office interior design

Client:- W3 Engineers Ltd

Project location:- 4th Floor,76/A,Banani-
11,Dhaka

Area:- 12000 SFT

Design Style:- Contemporary Industrial

Designer:- Nazim Rana

Software: 3ds Max and V-ray

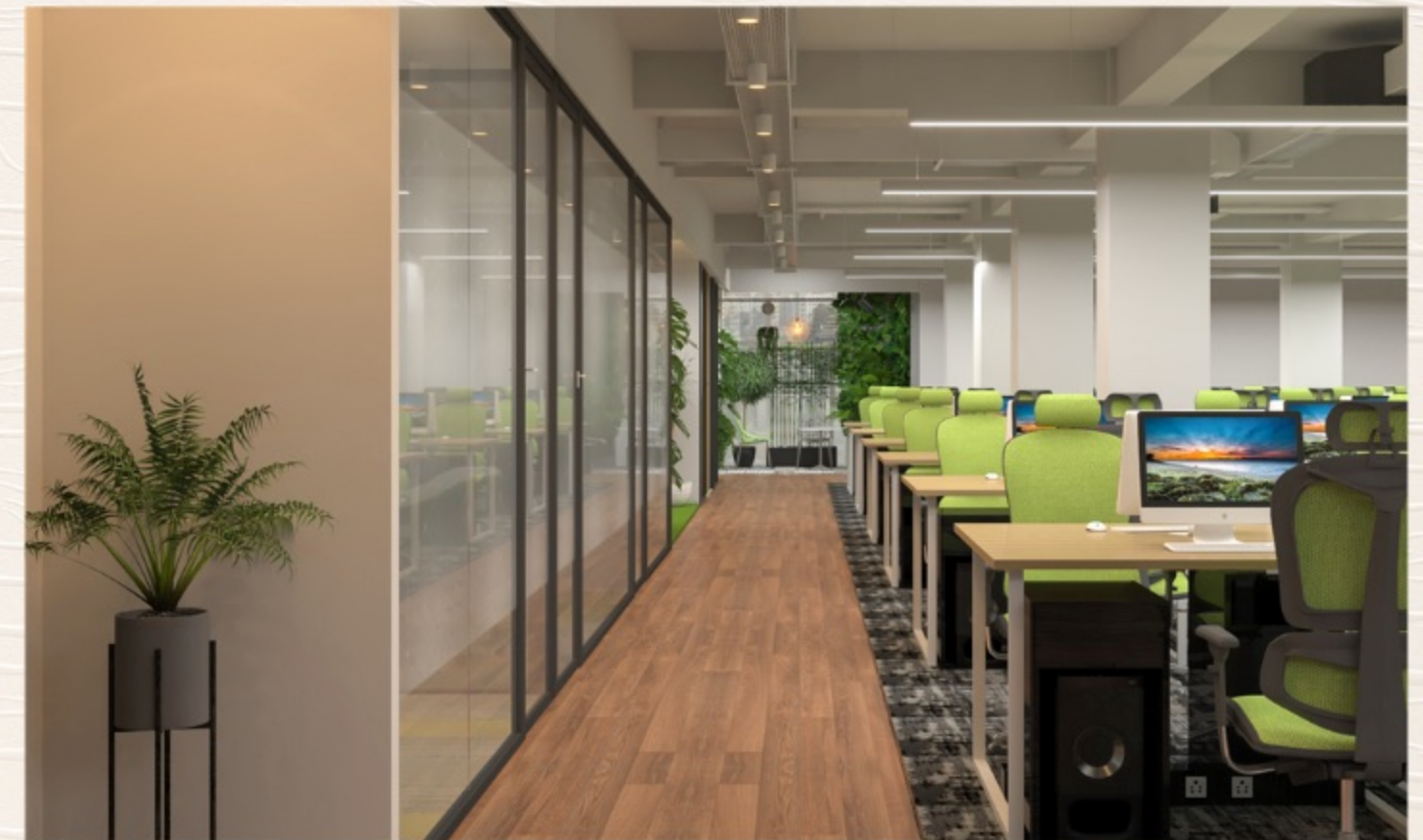

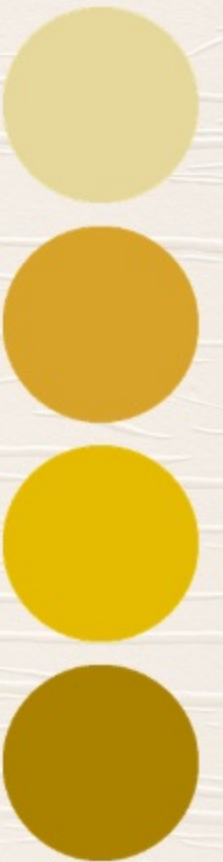



Project type: Office interior design

Client:- Studio Click House Ltd

Project location:- 112/11, Sarulia,
Demra,Dhaka-1361

Area:- 12000 SFT

Design Style:- Contemporary
Industrial

Designer:- Nazim Rana

Software: 3ds Max and V-ray





EASY[®]

Project type: Duplex design
Client name:- Asad Chowdhury (Owner
of Easy Fashion Ltd)
Project location:-House-509,Road-
1,Bock D, Basundhara residential area,
Dhaka,
Area:- 6000 SFT
Design Style:- Contemporary
Designer:- Nazim rana
Software: 3ds Max and V-ray











Project type: Residence design
Client name:- NKM Rakibul Islam
Project location:-House23/B,107,
Gulshan-2,Dhaka,
Area:- 3500 SFT
Design Style:- Contemporary
Designer:- Nazim Rana
Software: 3ds Max and V-ray











Project type: Residence design
Client name:- Md. Kayder
Project location:-Gopipara,
Gudara Ghat, Gulshan-1,Dhaka,
Area:- 5000 SFT
Design Style:- Contemporary
Designer:- Nazim Rana
Software: 3ds Max and V-ray





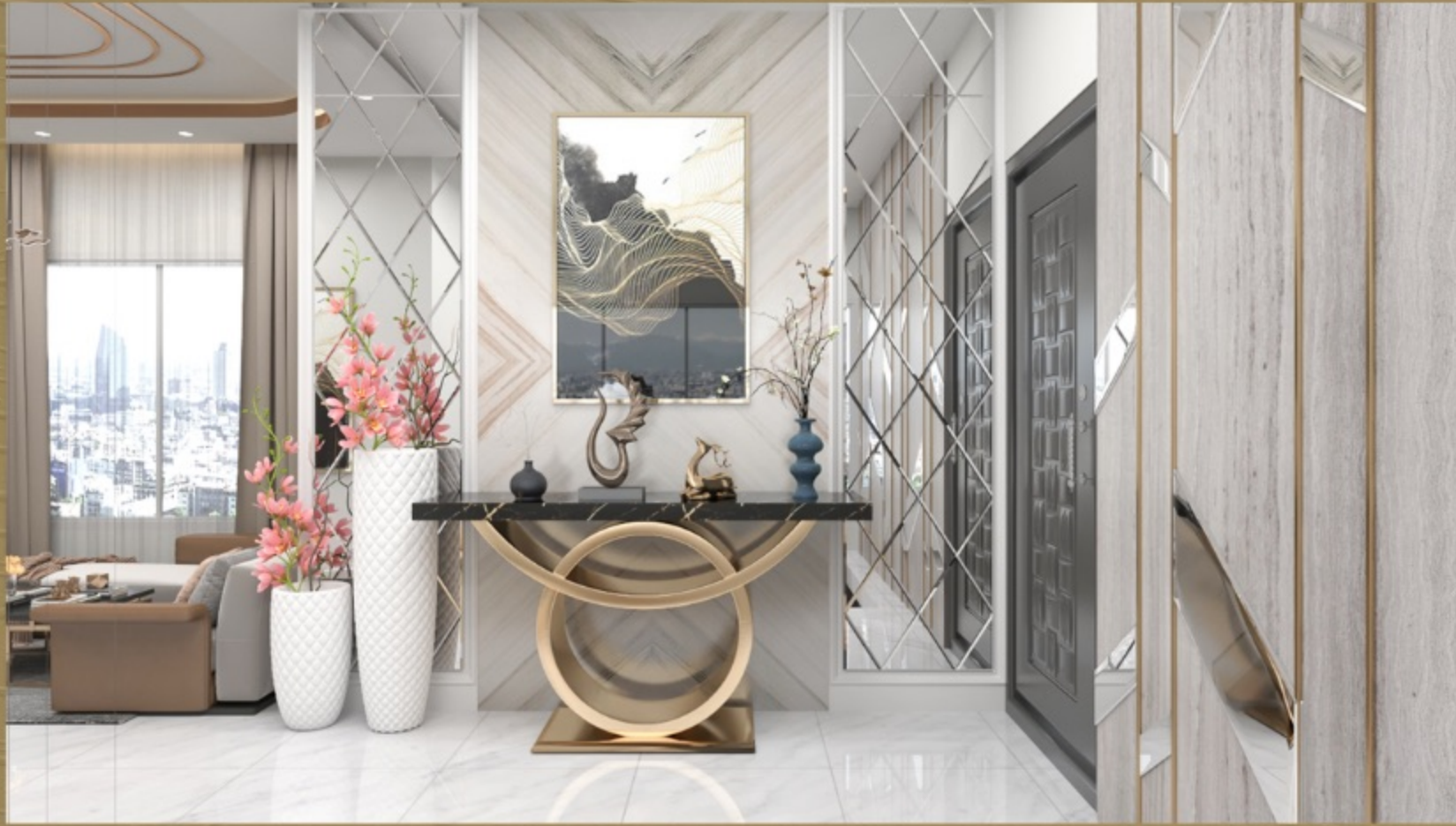







Project type: Residence design
Client name:- Goutom Roy
Project location:-Magura, Joshor
Area:- 3700 SFT
Design Style:- Contemporary
Designer:- Nazim rana
Software: 3ds Max and V-ray





Project type:- Residence design
Client name:- Md Zahirul Islam
Project location:- Saver, Dhaka
Area:- 5500 SFT
Design Style:- Contemporary
Designer:- Nazim rana
Software: 3ds Max and V-ray







Project type: Residence design
Client name:- Kamrul islam
Project location:- Road
19,Sector 14,Uttora, Dhaka,
Area:- 2500 SFT
Design Style:- Contemporary
Designer:- Nazim Rana
Software: 3ds Max and V-ray



Project type: Residence design
Client name:- Md. Amzad hosain
Project location:-Matuwail,
Narayanganj,Dhaka,
Area:- 1300 SFT
Design Style:- Contemporary
Designer:- Nazim Rana
Software: 3ds Max and V-ray



Project type: Office interior design

Client name:- Md. shemon

Project location:- kathal bagan,
Banglamotor Dhaka,

Area:- 3500 SFT

Designer:- Nazim rana

Software: 3ds Max and V-ray



Project type: Residence design
Client name:- Md.Babul hosain
Project location:- Chondrima housing, Mohamodpur, Dhaka,
Area:- 2250 SFT
Designer:- Nazim Rana
Software: 3ds Max and V-ray



Project type: Residence design
Client name:- Md Hasan
Project location:- block
j,Boshundora, Dhaka,
Area:- 1600 SFT
Designer:- Nazim rana
Software: 3ds Max and V-ray



Project type: Residence design
Client name:- Md. Mujahidul islam
Project location:-
Shasinbag,Mohakhali,Dhaka,
Area:- 2600 SFT
Designer:- Nazim Rana
Software: 3ds Max and V-ray



Project type: Residence design

Client name:- Md.Jwel rana

Project location:-

Taltola,Narayangonj,Dhaka,

Area:- 1300 SFT

Design Style:- Contemporary

Designer:- Nazim Rana

Software: 3ds Max and V-ray



Project type: Office design
Project:- Nowhakhali LGID Office
Project location:- Nowhakhali.
Area:- 1200 SFT
Designer:- Nazim Rana
Software: 3ds Max and V-ray



Project: Washroom, Tea lounge and
Bashashoid mukto monch
Project location:- Bangla academy,
Shahbagh, Dhaka,
Area:- 2500 SFT
Designer:- Nazim rana
Software: 3ds Max and V-ray



HOTEL SUITE ROOM INTERIOR DESIGN





RESTAURANT INTERIOR DESIGN

HOTEL: THE SIAM

Location:
Krung Thep Maha Nakhon 10300,
Thailand
Owners: Kamala Sukosol
Architect: Bill Bensley



Total area: 3 acres
Architect: Bill Bensley
Room: 39
Style: Art Deco & traditional
Facilities:
restaurants, a cooking school, bar,
café, spa, gym, yoga terrace,
Muay Thai boxing ring, beauty
salon, library, cinema, infinity
pool,



All rooms are outfitted with
plush furnishings, super-sized
king beds and lofty ceilings



Material
1/wood
2/weave
3/lather
4/stone

ROOM

- 1/ Full-size executive desk and ergonomic chair
- 2/ Ample wardrobe space and luggage racks
- 3/ Temperature controlled air conditioning
- 4/ Laptop safe
- 5/ Mini bar with complimentary water and local snacks
- 6/ Coffee machine, kettle, tea & coffee
- 7/ Choice of newspapers and magazines
- 8/ Fresh flowers and fruit



Colour
1/white
2/cream
3/grey
4/black

BATHROOM
1/Twin sinks
2/Bathtub
3/Separate walk-in shower
and toilet cubicle
4/Luxurious toiletries



Moreover, the eleven duplex suites and 10 cabana rooms are a unique touch. They are all directly connected to the garden and very closely located to the private terraces and the swimming pools.

Before starting any project, a few essential steps must be completed. Market surveys play a major role, as they provide insight into new materials entering the interior design market every day. This includes surveys of colors, tiles, plywood, fixtures, and fittings available in Dhaka.

Next comes the regional study, which focuses on the location where the project will be executed. This study includes topographic and climatic analysis, as well as the availability of local materials. It offers valuable regional insights that help ensure the design is both practical and contextually appropriate.



MATERIAL DETAIL

Brand: kajria
Finish: Satin Matte
Pattern: Plain
Tile Type: Floor Tiles
Thickness: 1-5 mm
Size: 100 cm x 15 cm
Material: Wooden
Shape: Rectangle
Price: 65 RS SQFT



Wooden tile

Material: Ceramic Tiles, Ceramic
Price: US \$4-4.3 / Square Meter
(Min. Order) : 5000 Square Meters
Size: 300 x 300mm
Usage: Interior Floor, Interior Wall,
Color Family: Whites
Function: Acid-Resistant, Antibacterial
Tile Type: Wall Tiles.



Ceramic tile

China Nero black Margius Marble.
Stone Name: black margiua
Color: Black
Price: US \$25-30 / Square Meter
(Min. Order): 100 Square Meters
Surface Finishing: Polished
Stone Form: Big Slab
Marble Type: Calcite



Marble

Material: Porcelain glazed Tiles;
Colour: White, Black, Blue
Thickness: 5-10 mm
Number of Pieces per Case: 4
Size (In cm): (60 * 60).
Finish: more..
Price: Rs 85/ Square Feet.



Glazed tile

Stone Name: Natural Marble.
Color: Grey, Fancy color
Price: US \$29.19-34.81 / Square Meter
(Min. Order): 100 Square Meters
Stone Form: Big Slab
Marble Type: Calcite



Marble

POP False Ceiling
Product Specification
Color: white
Material: POP
Usage/Application: Ceiling
Surface Treatment: Film Coated
Thickness: 10-30 mm
Price: Rs 110/Square Feet



POP

PVC ceiling panel;
Price: US \$1.12-3.26 / Square Meter
(Min. Order): 500 Square Meters
Function: Heat Insulation, Moisture-
Proof, Mould-Proof,
Smoke-Proof, Sound-Absorbing,
Soundproof, Waterproof
Ceiling Tile Type: PVC Ceilings
Feature: Integrated Ceilings
Ceiling Tile Shape: Rectangle.

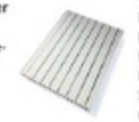

PVC Panel

Sound absorbing material ceiling,
wall wood panels;
Price: US \$8-30 / Square Meter.
(Min. Order): 100 Square Meters .
Function: Fireproof, Heat
Insulation, Sound-Absorbing,
Soundproof, Waterproof.
Ceiling Tile Type: grooved wood
panel.
Feature: Artistic Ceilings.
Ceiling Tile Shape: Square.
Thickness: 12,15,18mm



Wooden panel

Surfa Galaxy Interior Paint
Product Specification
Brand: Surfa
Coverage: 95 to 100 Sft/litre/2 coats on putted,
Specific Gravity: 1.3 +/- 0.02g/cm³
Drying Time: Surface dry within 30 minutes
Area of Application: Ideal for Interiors of Homes,
Hospitals, Hotels, Schools and Offices
Recoating Interval: 4-6 hours.
Packings: 20ltr, 10ltr, 4ltr & 1ltr.
Resin Type: Acrylic
Properties: Solid content (% NVM) 58+/-2%
Method of Application: Brush/Roller or Spray
Finish: Smooth and soft sheen
Minimum Order Quantity: 1 Litre



Paint

Nerolac Pearls Lustre Finish WB
Product Specification
Packaging Size: 1 Litre, 4 Litre, 10 Litre, 20 Litre
Finish: Silky Sheen
Coverage: (Sq. feet/Litre) 140-160 sq ft/ltr/coat,
on smooth non absorbent surface
Drying time: (Minutes) Surface Dry: 30 minutes
Stability of thinned paint: Use within 24 hours
Dry Film Thickness: 30-50 microns/coat
VOC: Less than 50 gms/ltr
Price: Rs 272.5/Litre



Paint

Hollow grooving board Corrugated
Material: PP, Eco-friendly, PP (polypropylene).
Price: US \$1.5-2.5 / Kilogram
(Min. Order: 1000 Kilograms)
Size: Custom Size, As customerized
Thickness: 2-8mm
Color: Red Yellow Green White
Application: Printing, packaging,
protection,
Density: As customerized



Hollow grooving

IPE Wood Wall Brown Cladding
Color: Brown
Thickness: 20MM
Material: Wood
Condition: New
Usage: Interior and Exterior
Size: 3-6 ft
Price: Rs 290/Square Feet



Wooden cladding

Curtains
Product Specification
Material: Cotton
Pattern: Printed or Plain
Wash Care: Laundry friendly
Brand: As per order
Product code: LHP023
Features: Elegant patterns, Smooth finish,
Water and dust proof, Easy to clean
Usage/Application: Indoor/Outdoor furniture,
Curtains
PRICE: 100 RS M



Curtains

Quantity (No Of Units) : 2 Curtains
Wash Care : Normal Wash Care
Product Fabric : Polyester
Set Contents : Window Curtain
Product Length in CM : 152
Product width in feet : 4 feet
Design : Plain
Product width in CM : 122
Product length in feet : 5 feet
Colour : Multi-Colour
Type : Eyelet
Color : Multi



Curtains

LIBRARY STUDY

HOTEL: NHOW BERLIN
 BOOK: World interior design
 LOCATION: Barlin, jermamy
 DESIGNER: Karim Rashid



Type of bed: 1 King or 2 Twin
 Max. guests: 3 people
 Size: 55 m²
 Views: Spree River



Bed type: 1 Double or 2 Twin
 Max. guests: 3 people
 Size: 32 m²
 Views: Spree River



• Type equation here. The partly glassed roof of the reception area offers views of the underside of the upper tower floating above it. The 304 rooms and suites, are located on the 10 further floors of the hotel.



Types of room

- Nhow room
- Nhow room with river view
- Nhow premium room
- Nhow friends and family
- Nhow junior suite



Material

- Glass
- Wallpaper
- Lather
- Fiberglass

Cooler

- grey
- blue
- pink



COMFORT

- Baby crib possible
- Bathroom amenities set
- Cable TV
- Channels in other languages
- In-room selection of pillows
- Connecting room available
- Digital safe
- Free Wi-Fi
- Hairdryer
- High-speed Wi-Fi available
- International channels
- iPod docking station

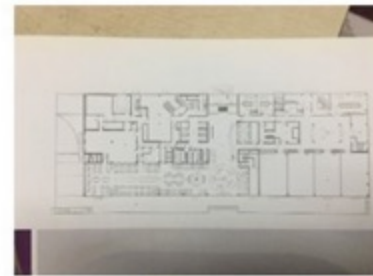

• The junior suites have rounded partitions with built-in lighting that separate the sleeping and living areas.
 • The built-in, rotating television can be positioned so that the guest always has the best possible view, whether from the bed, sofa or fiberglass desk

Factories that manufacture interior products must be visited frequently to stay updated on the technical processes involved in production. Additionally, mood boards are an essential part of the design process, as they help clearly define the theme and color scheme of the project.



MOOD BOARD

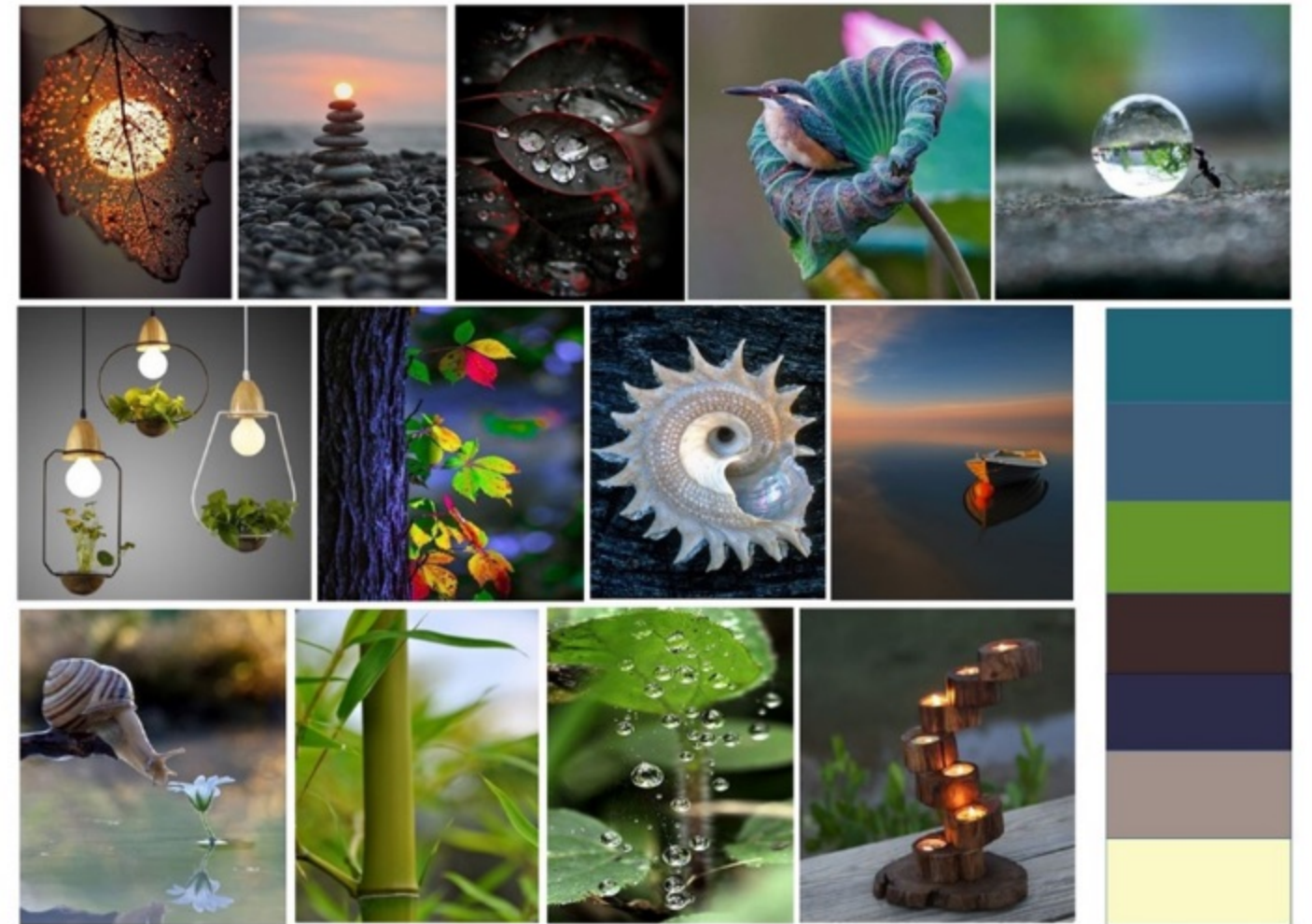

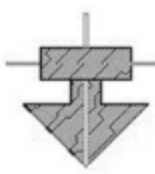
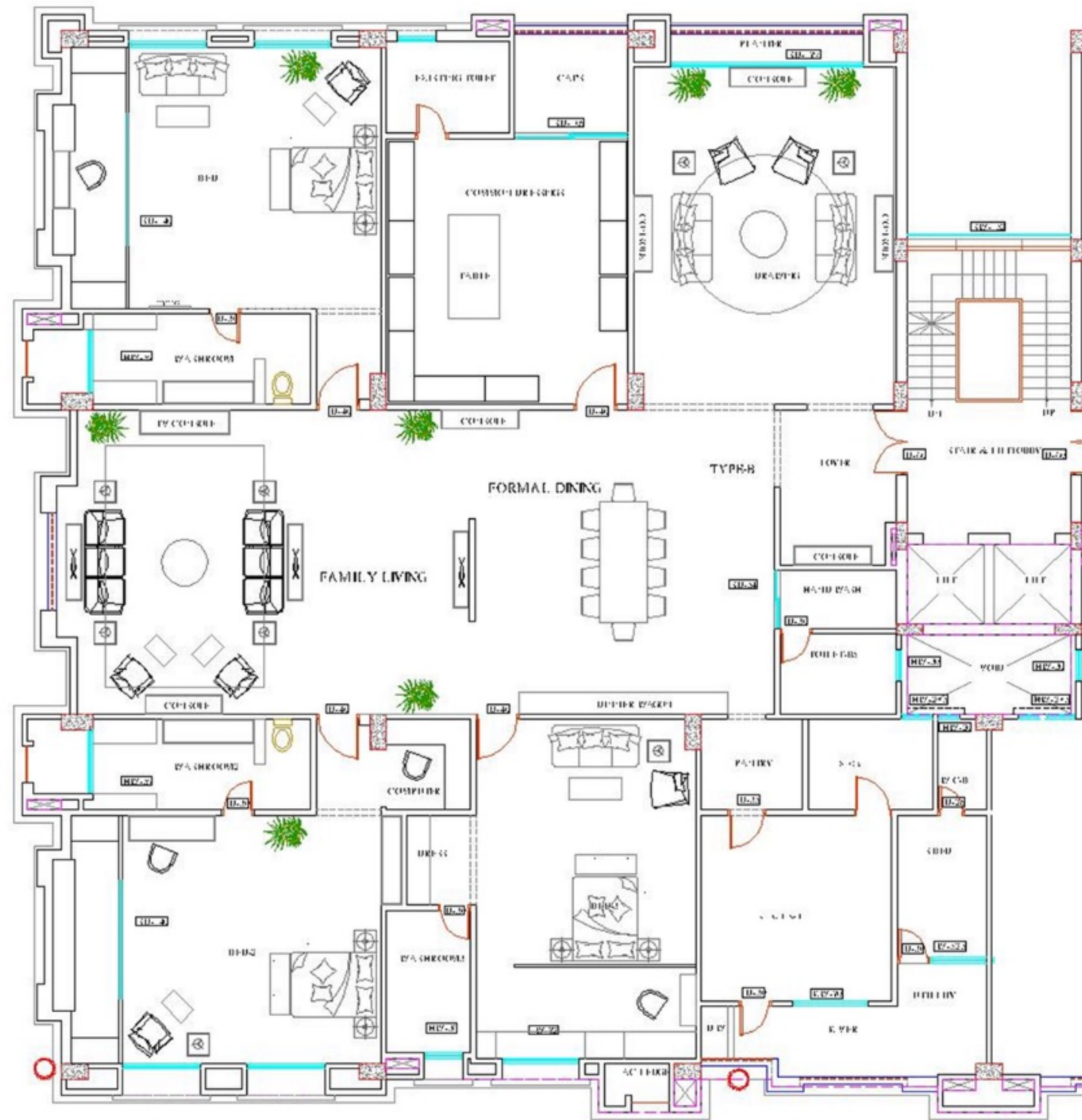

FURNITURE LAYOUT

SCALE : AS PLR LAYOUT PLAN

PROJECT:

13V LAYOJ - 13-13
HOUSE # 13, RFD #44,
SULSHAN #2, OHFA 1212

CLIENT:

SHAN BOUT

DRAWING TITLE:

FURNITURE LAYOUT PLAN

SCALE: NOT TO SCALE

SHEET NO. 01

REVISION NO. 03

No.	Date	Description
1	17.08.2019	
2		
3		

DATE:

06-07-2019

BY: SHAN BOUT

SHAN BOUT

APPROVED BY:

SHAN BOUT

ASST. ARCHITECT:

MUSTAFA MUSTAFA

DESIGNER:

MD. WAHEED WAHED
MD. ABUL HASAN ABUL HASAN

SCALE:

AS SHOWN

DATE:

06-07-2019

BY: SHAN BOUT

TILOTTOMA

L I M I T E D

House # 22, Eastern Garden, Phase
3, Doha - 1900, Qatar
Tel: 9952 9344 710
Fax: 9952 9344 700
www.tilottoma.com
Doha, Qatar

© 2019 TILOTTOMA LTD.
ALL RIGHTS RESERVED. NO PART OF THIS DOCUMENT
MAY BE REPRODUCED OR TRANSMITTED IN ANY FORM
WITHOUT THE WRITTEN PERMISSION OF TILOTTOMA LTD.

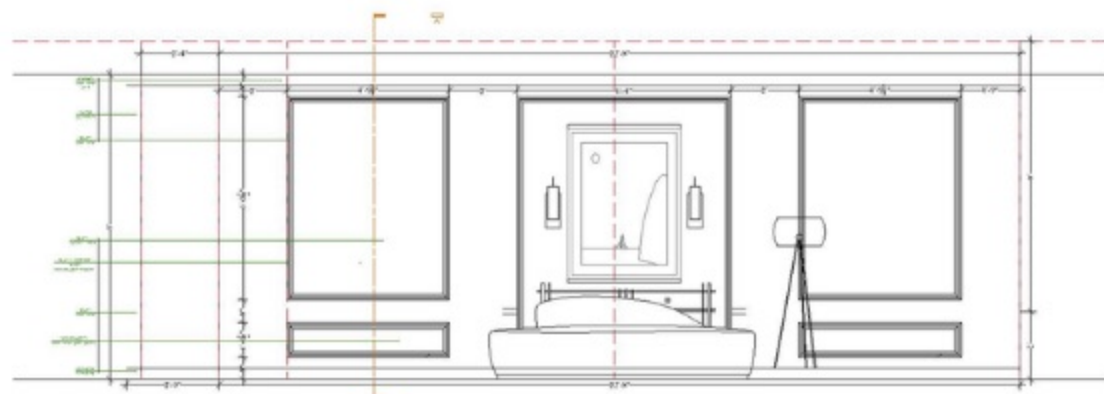
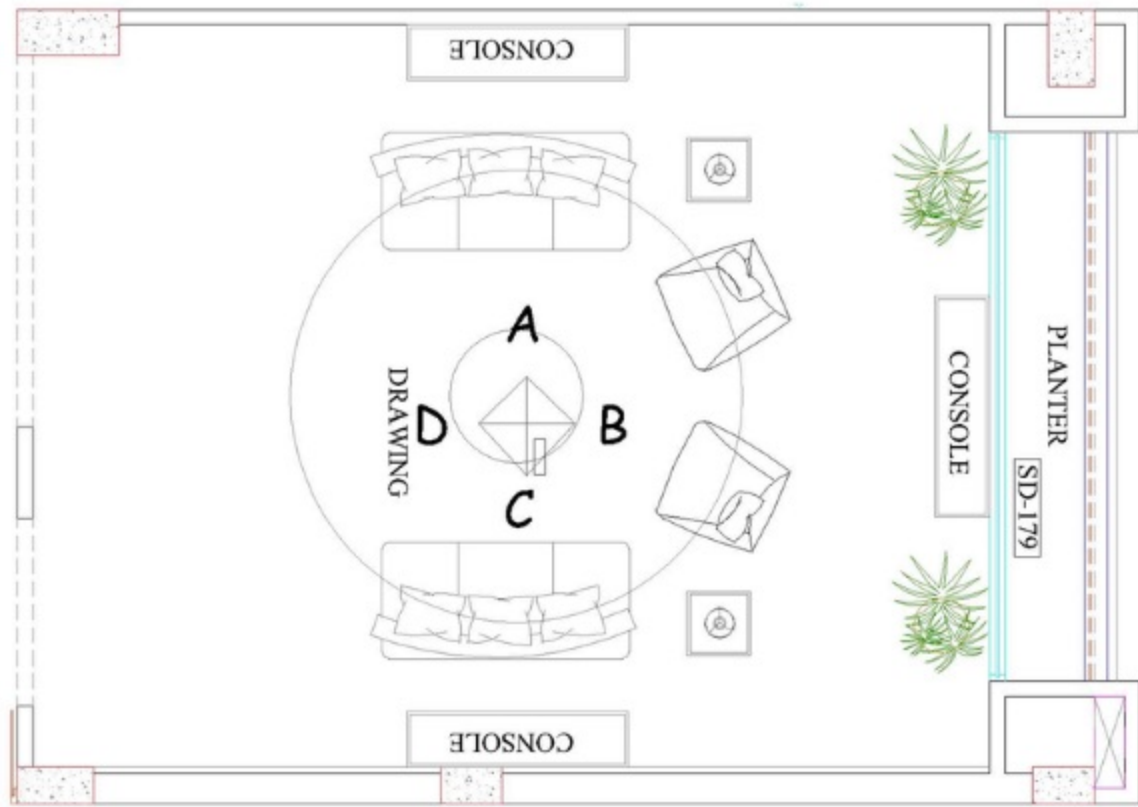

ELEVATION OF DRAWING ROOM A



ELEVATION OF DRAWING ROOM B

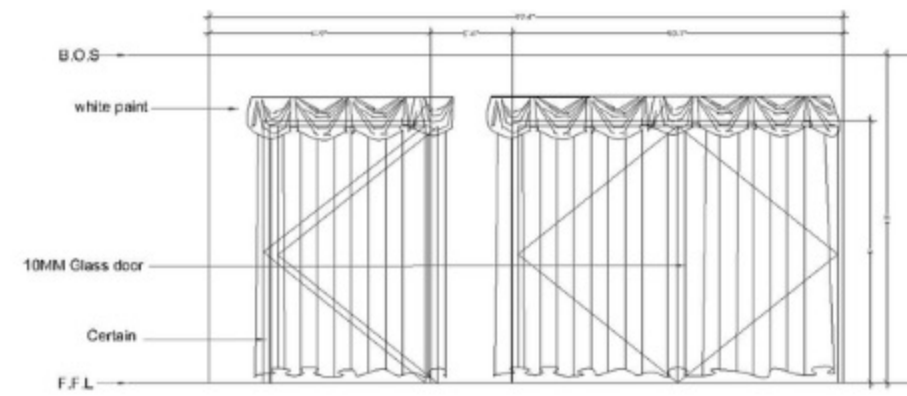

ELEVATION OF DRAWING ROOM C

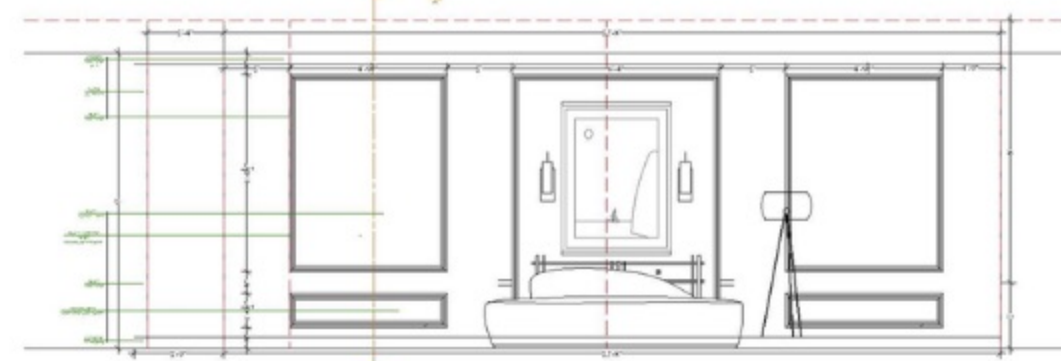

ELEVATION OF DRAWING ROOM D

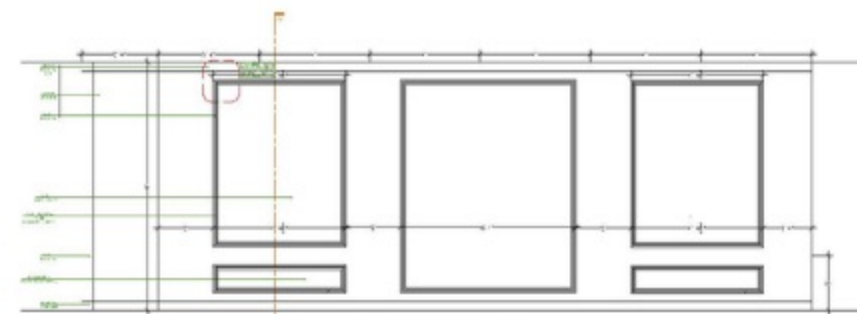

TECHNICAL ELEVATION OF BOARD DETAILS

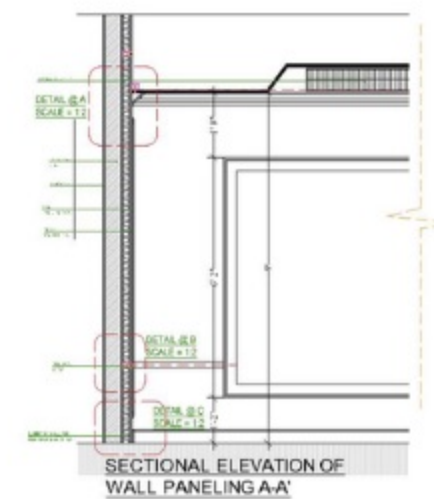
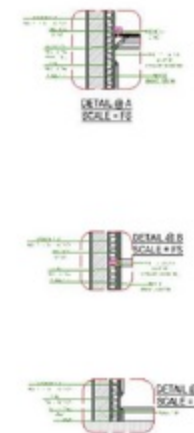

SECTIONAL ELEVATION OF WALL PANELING A-A'

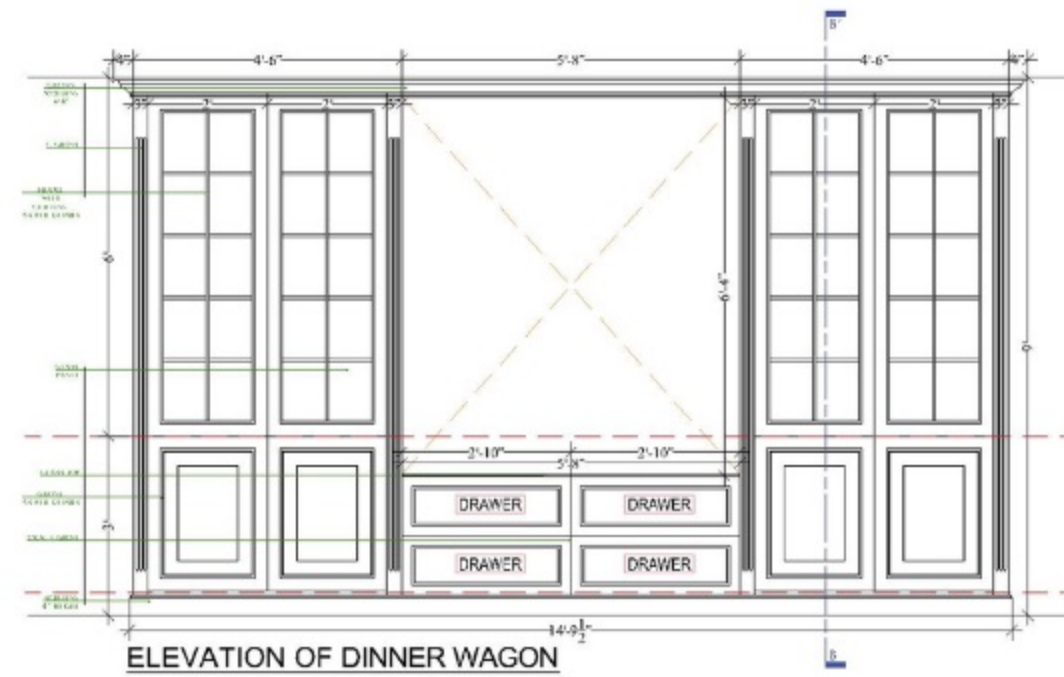
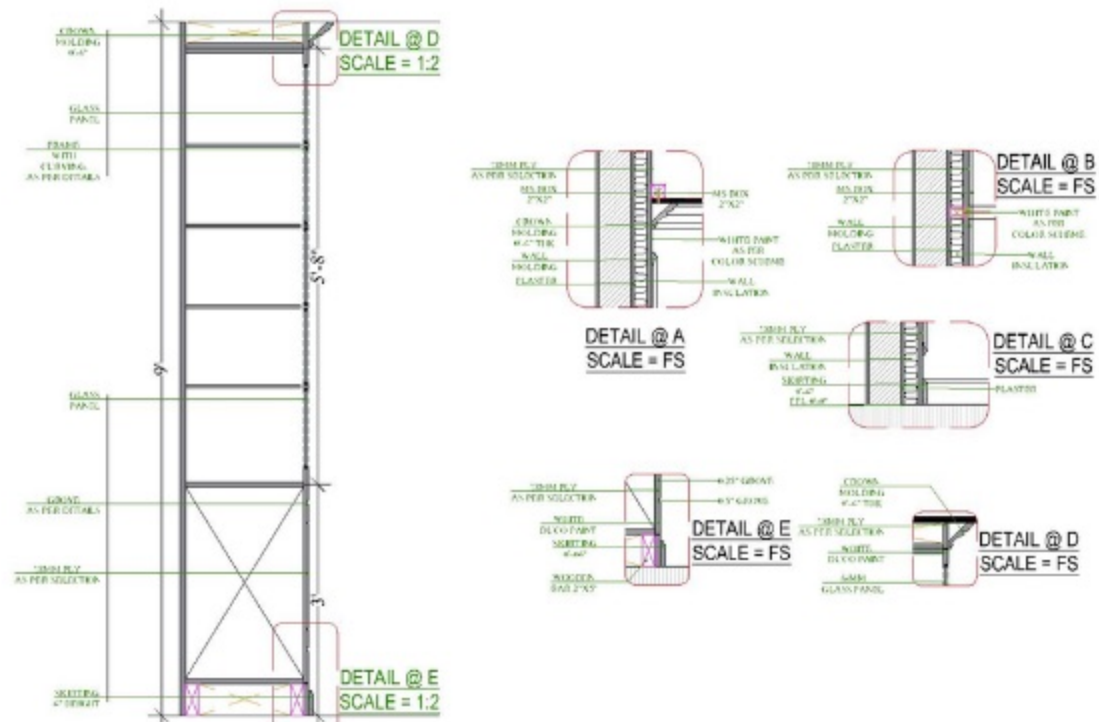

BRAINSTORMING

Notice boards

Theater room

Primary school

Secondary school

White board

Administration room

Servant room

Garden

Meeting room

Wash room

Teachers room

CARE LOVE

MARKERS

SCHOOL

ORPHAN

TOYS

PLAY GROUND

security

Lighting

Water

Computer lab

Table

Chair

PEN

KNOWLEDGE

CLASS ROOM

BOOKS

ROADS

Ventilation

Lift

Projector

Tuck shop

AESTHETIC

TEACHER

Auditorium

Stair

Corridor

Hostel

Library

PLASTIC

Games area

parking area

Corridor

Hostel

Library

Wood

practical labs

SITE ANALYSIS

The climate of Bangladesh is tropical, with a pleasantly warm and sunny winter from November to February, a short hot spring between March and May, and a long rainy season from June to October, due to the summer monsoon. The country is flat and occupied by the huge Ganges-Brahmaputra Delta, and is therefore exposed to floods, as well as to storm surges when cyclones hit the Bay of Bengal.

The dry season runs from November to March. The monsoon has left the country during the month of October, but sometimes the rains can last until November, especially in the south-east, or when a cyclone arrives. In general, however, November is hot, but not too much, with highs around 30 °C (86 °F), and sunny. The winter proper begins in December, and is characterized by warm and sunny days, followed by cool nights. In the far north, in cities like Saidpur and Rangpur, in January, the coldest month, lows are around 11 °C (52 °F), and highs around 23 °C (73 °F).

South Shore Met Station (SDW MET) (24.4421 91.8141) Karail (M) (Bangladesh) (Open: 2016-10-26 08:00)

Average Temperatures

Month	Temp (°C)
JAN	24.1
FEB	25.1
MAR	26.1
APR	27.1
MAY	28.1
JUN	29.1
JUL	30.1
AUG	31.1
SEP	32.1
OCT	33.1
NOV	34.1
DEC	35.1

Minimum and maximum temperatures

Month	Min (°C)	Max (°C)
JAN	11.0	23.0
FEB	12.0	24.0
MAR	13.0	25.0
APR	14.0	26.0
MAY	15.0	27.0
JUN	16.0	28.0
JUL	17.0	29.0
AUG	18.0	30.0
SEP	19.0	31.0
OCT	20.0	32.0
NOV	21.0	33.0
DEC	22.0	34.0

Humidity

Month	Humidity (%)
JAN	65.0
FEB	68.0
MAR	71.0
APR	74.0
MAY	77.0
JUN	80.0
JUL	83.0
AUG	86.0
SEP	89.0
OCT	92.0
NOV	95.0
DEC	98.0

Rainfall in mm

Month	Rainfall (mm)
JAN	10.0
FEB	20.0
MAR	30.0
APR	40.0
MAY	50.0
JUN	60.0
JUL	70.0
AUG	80.0
SEP	90.0
OCT	100.0
NOV	110.0
DEC	120.0

Distribution of Population by Religion in Karail

Religion	Population	% of Total
Muslim	4232	88.70%
Hindu	405	1.14%
Christian	30	0.07%
Buddhist	0	0.00%
Others	0	0.00%

Online CASE STUDY

ABOUT
Institut: Le Rosey
Location: Switzerland

Information
Type: Private, international boarding school
Motto: A School for Life
Established: 1880
Authoriser: IBO, CIS, & ECIS
Director: Christophe Gudin
Architect: Louis Jöhannot
Total area: 28 hectares
Headmaster: Michael Gray
Faculty: 90
Student: 420
Gender: Co-educational
Number of students: Primary and Secondary
Student to teacher ratio: 1:5

At a glance campus:
Le Rosey's main campus, near Rolle, is situated on 28 hectares of land adjacent to Lake Geneva. It is divided into two campuses, one for boys situated on the main campus and one for girls called La Combe.
Bed room: 179
Classroom: 53
Science Laboratories: 8
Apartments: 48
Library: 2
Dining rooms: 3
Cafeterias: 2
Auditorium: 1
Gymnasium: 2
Tennis courts: 10
Football pitches: 3
Pool: 2 (25M)

Project: Cornal hall
Architect: Bernard Tschumi Architects New York
Engineer: Alberti Ingenieurs Lausanne
Established: 2014
Size: 10,000 Sq. meters
Seat: 800
Music room
Art studio

Wow features

- Cornal hall
- swimming pool
- Auditorium
- Gymnasium
- Football pitches

Learning out come:
I learn so much thing
Which types of color used in school
Which types of furniture used in school
Which types of material used in school

LIVE CASE STUDY

ABOUT
Institute: IVY World school
Location: Hoshiarpur Road, Rama Mandi Jalandhar- 144007 (Punjab)

Information
Type: Private, international school
Established: 2009
Director: Mrs. Ena Vasal
Architect: atul single
Sr Principal: Mrs. S. Chauhan
Student: 7,830
Gender: Co-educational
Number of students: Primary and Secondary

IVY World School is an integral part, covers 4 acres and accommodates with a built-up area of about 5000 sq. ft. The entire campus is fully air-conditioned with 24/7 power backup.

Library
Total three library
Material used: Carpet flooring Plywood, laminate

Class room

- acoustic ceiling
- Acoustic panel
- Sound-proof Recording Studio
- grid ceiling
- tile
- acoustic panel
- acoustic panel
- acoustic panel
- acoustic panel
- carpet
- Librarian table
- Wooden flooring
- Wallart
- Book shelf
- Study table

Class room

- stainless steel
- Glass facades
- concrete
- stainless steel dome
- oriented strand board
- wood box
- concrete floors

Online CASE STUDY

Tarbut V'Torah Community Day School
 Location: 5200 Bonita Canyon Dr, Irvine, CA 92603, United States
 Category: Sustainability
 Architect: EPA
 Area: 9350.0 m2
 Project Year: 2017
 Manufacturers: ALPOLIC, Arcadia, NanaWall, Solatube, Glarus

At a glance campus:
 Earning the prestigious "Honor Award" from the American Institute of Architects, the spacious 21.5-acre hillside campus provides:
 • The latest technology integrated into all classrooms
 • Gymnasium
 • two full-size athletic fields
 • Olympic-size swimming pool
 • Merage Jewish Community Center
 • A library with the largest collection of Jewish reference books
 • State-of-the-art digital film production studio
 • digital photography and film production courses

Site area **Sectional elevation** **Front elevation**

Front elevation **Perspective view** **Perspective view**

Steel pipe
Wooden paneling
Tile flooring
acoustic tile
Tile flooring

Plywood
POP ceiling
Tile flooring
acoustic tile
Aluminium frame
Glass walls

Steel pipe
Glass walls
Tile flooring

Learning out come:
 I learn so much thing
 Which types of color used in school
 Which types of furniture used in school
 Which types of material used in school

Academic Introduction	Design Problem	Remarks	Nazim uddin Rana
ONLINE CASE STUDY	School design		B.Design 4th year Reg.No: 11706384

LOVELY PROFESSIONAL UNIVERSITY
Transforming Education Transforming India

MOOD BOARD

NAZIM UDDIN

ARGONOMICS

Juvenile Chair Seat And Table Heights

Pre - K (Ages 2 - 4)
 Seat Height: 10"
 Table Height: 18" - 20"

Kindergarten (Ages 4 - 7)
 Seat Height: 12"
 Table Height: 20" - 22"

K - 3 (Ages 7 - 9)
 Seat Height: 14"
 Table Height: 25"

Grade 4 - 8 (Ages 9 - 12)
 Seat Height: 16"
 Table Height: 27"

A library study is conducted before beginning the first step of any project. This study helps establish a clear understanding of the standard sizes and dimensions of interior spaces, ensuring accuracy and functionality throughout the design process.

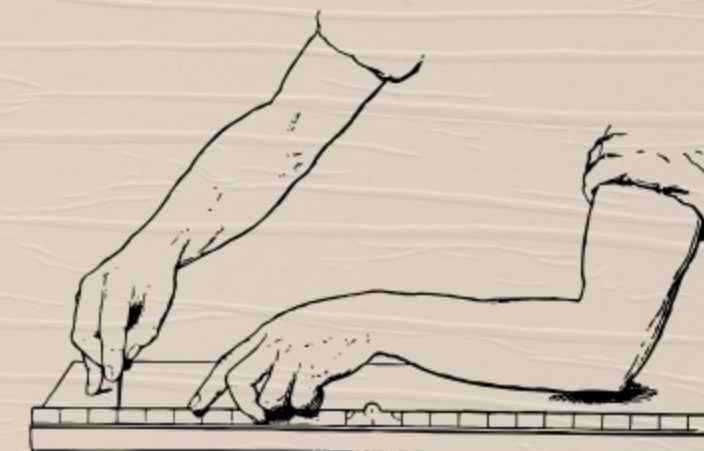

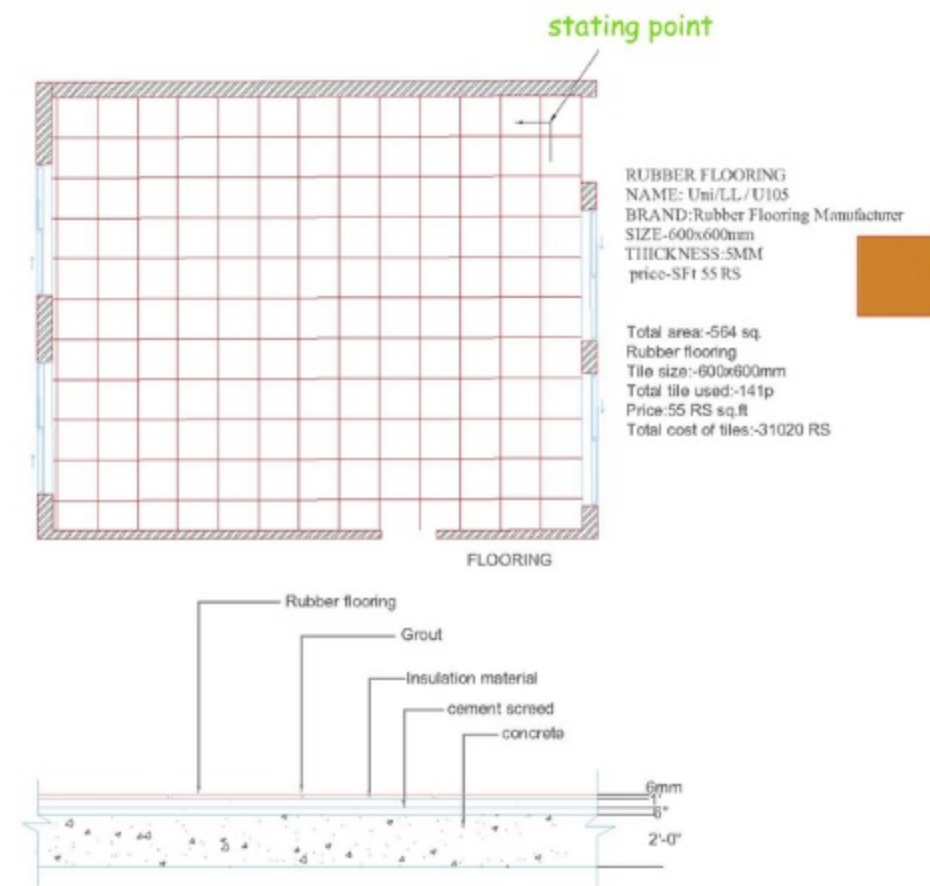
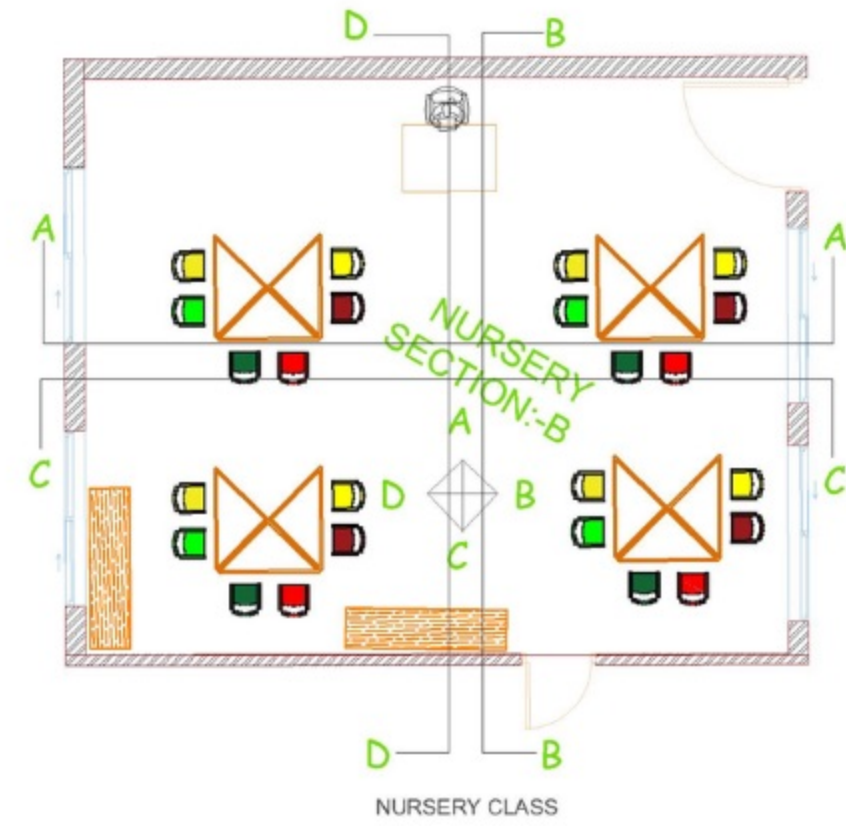

3D VIEW

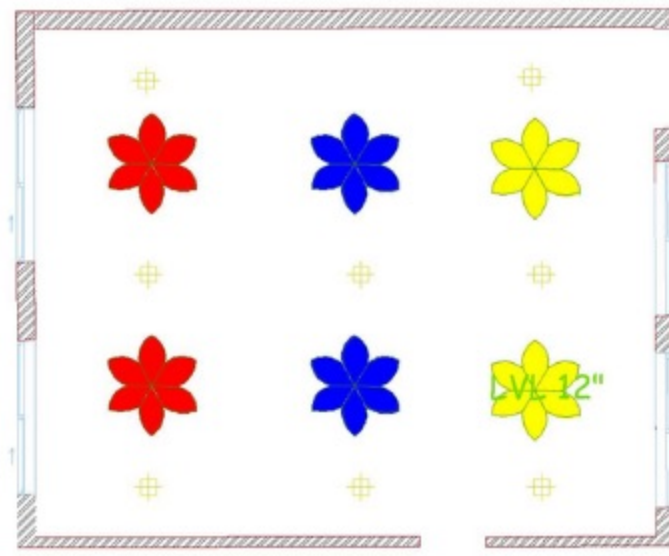

CEILING LAYOUT

1/ POP False Ceiling
 Product Specification
 Color: white
 Material: POP
 Usage/Application: Ceiling
 Surface Treatment: Film Coated
 Thickness: 10-30 mm
 Price: Rs 110/Square Feet



2/ 12ward square white LED
 size:-6"x6"
 price:- 925 RS
 brand:- syska LED

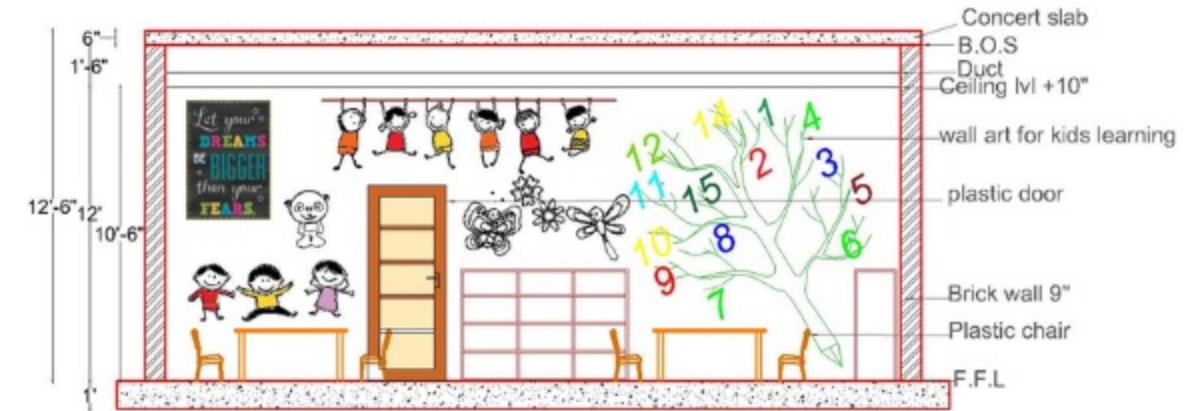
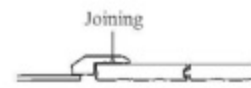
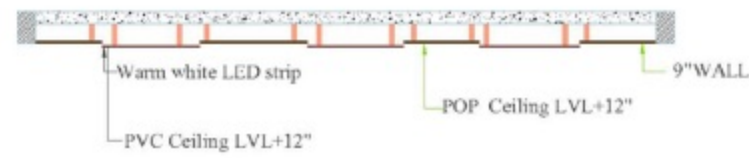

Sectional Elevation C

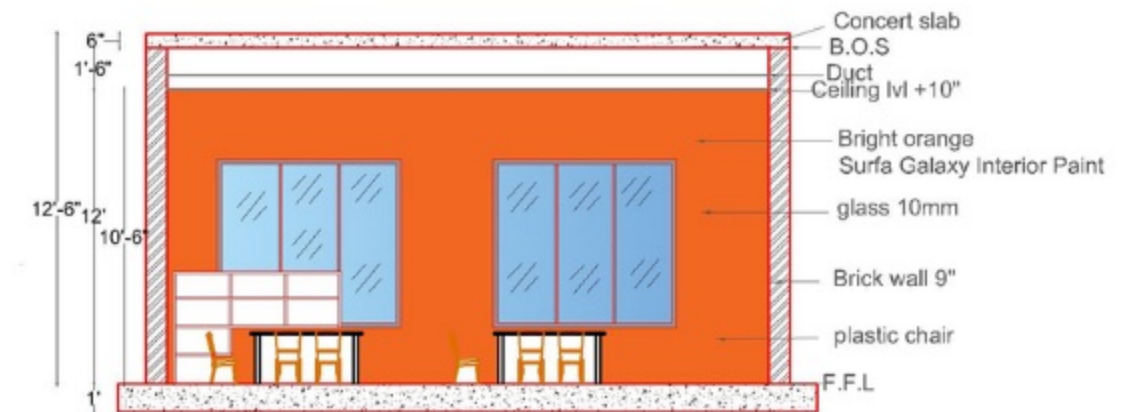

Sectional Elevation D



Sectional Elevation A

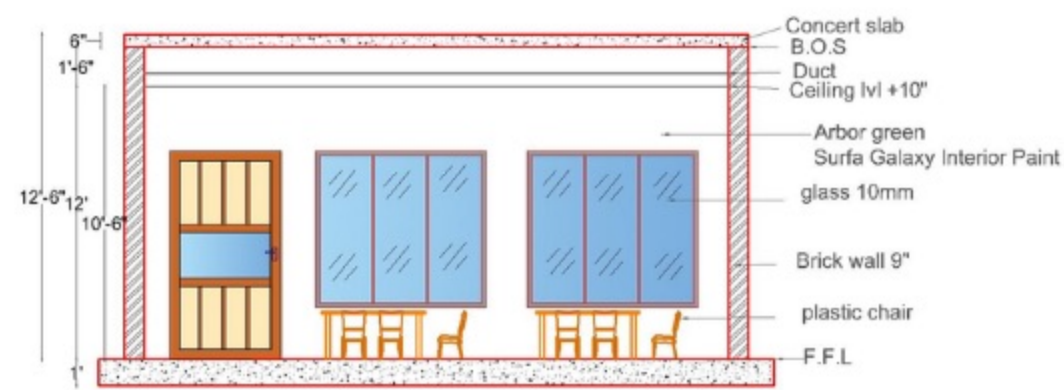

Sectional Elevation B



HOTEL: THE SIAM
 Location:
 Krung Thep Maha Nakhon 10300,
 Thailand
 Owners: Kamala Sukosol
 Architect: Bill Bensley



Total area: 3 acres
 Architect: Bill Bensley
 Room: 39
 Style: Art Deco & traditional
 Facilities:
 restaurants, a cooking school, bar,
 café, spa, gym, yoga terrace,
 Muay Thai boxing ring, beauty
 salon, library, cinema, infinity
 pool,



All rooms are outfitted with
 plush furnishings, super-sized
 king beds and lofty ceilings



Material
 1/wood
 2/weave
 3/lather
 4/stone

ROOM

- 1/ Full-size executive desk and ergonomic chair
- 2/ Ample wardrobe space and luggage racks
- 3/ Temperature controlled air conditioning
- 4/ Laptop safe
- 5/ Mini bar with complimentary water and local snacks
- 6/ Coffee machine, kettle, tea & coffee
- 7/ Choice of newspapers and magazines
- 8/ Fresh flowers and fruit



Colour
 1/white
 2/cream
 3/grey
 4/black

BATHROOM
 1/Twin sinks
 2/Bathtub
 3/Separate walk-in shower
 and toilet cubicle
 4/Luxurious toiletries

Moreover, the eleven duplex suites and 10
 cabana rooms are a unique touch. They
 are all directly connected to the garden
 and very closely located to the private
 terraces and the swimming pools.

ROOM FURNITURE REQUIREMENT



Bedside table
 H: 16"
 L: 15"
 W: 15"



Bed size
 H: 20"
 L: 6'-8"
 W: 6'-0"



Sofa size
 T.H: 26"
 S.T.H: 17"
 L: 57"
 W: 29"



Dressing table
 H: 20"
 T.H: 83"
 L: 24"
 W: 14"



Tea table size
 H: 17.5"
 L: 36"
 W: 18"



Shoe rack
 H:48"
 L: 36'
 W:12"



Almirah
 H: 83"
 L: 30"
 W:22"



TV stand
 H:20"
 L:60"
 W:18"

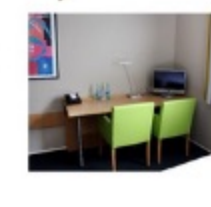

Table
 H:32"
 L:36"
 W:24"



Lamp
 H: 54"
 L:16"
 w18"



Chair
 H:30"
 L:18"
 W18"



Stool
 H: 16"
 L:23"
 W:20"

LIBRARY STUDY

HOTEL: NHOW BERLIN
BOOK: World interior design
LOCATION: Barlin, jermamy
DESIGNER: Karim Rashid



Types of room

- Nhow room
- Nhow room with river
 view
- Nhow premium room
- Nhow friends and family
- Nhow junior suite

COMFORT

- Baby crib possible
- Bathroom amenities set
- Cable TV
- Channels in other
 languages
- In-room selection of
 pillows
- Connecting room available
- Digital safe
- Free Wi-Fi
- Hairdryer
- High-speed Wi-Fi available
- International channels
- iPod docking station



•The junior suites have
 rounded partitions with
 built-in lighting that separate
 the sleeping and living areas.
 •The built-in, rotating
 television can be positioned
 so that the guest always has
 the best possible view,
 whether from the bed, sofa
 or fiberglass desk

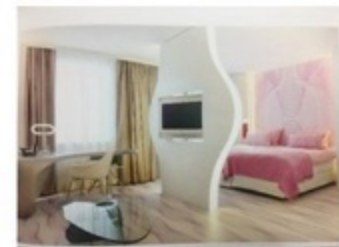

Type of bed: 1 King or 2 Twin
 Max. guests: 3 people
 Size: 55 m²
 Views: Spree River

• Type equation here. The
 partly glassed roof of the
 reception area offers views of
 the underside of the upper
 tower floating above it. The
 304 rooms and suites, are
 located on the 10 further
 floors of the hotel.



Material

- Glass
- Wallpaper
- Lather
- Fiberglass

Cooler

- grey
- blue
- pink



Bed type: 1 Double or 2 Twin
 Max. guests: 3 people
 Size: 32 m²
 Views: Spree River



MOOD BOARD

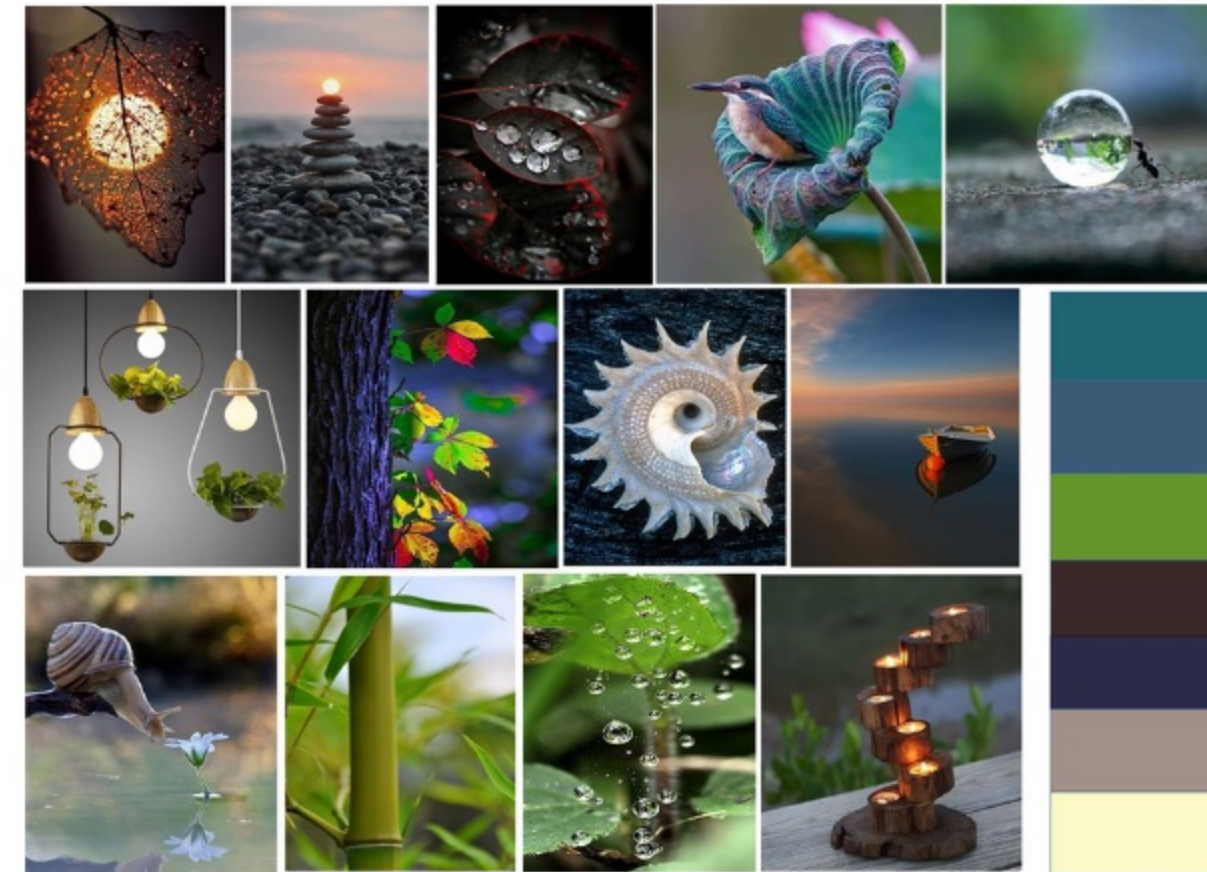

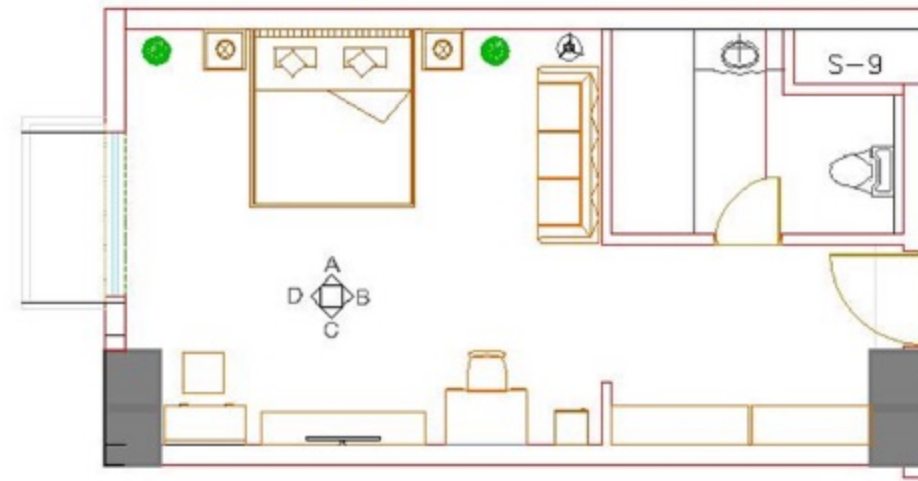

Standard ROOM LAYOUT PLAN

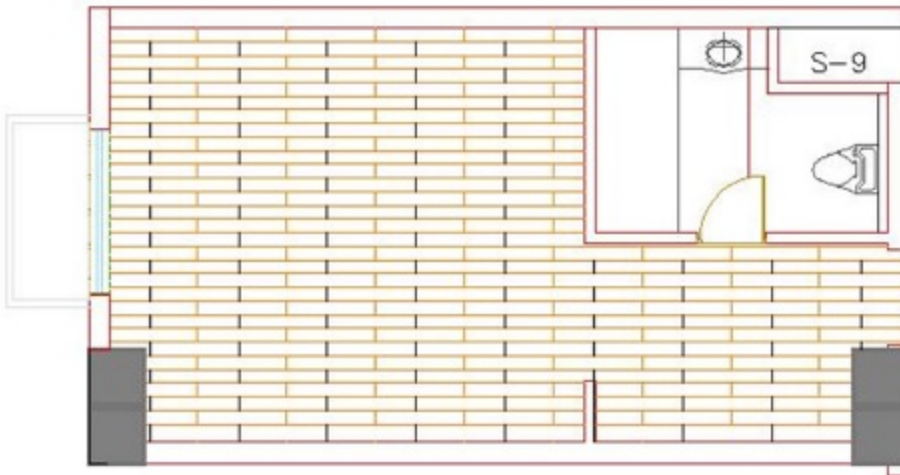

Standard ROOM FLOORING

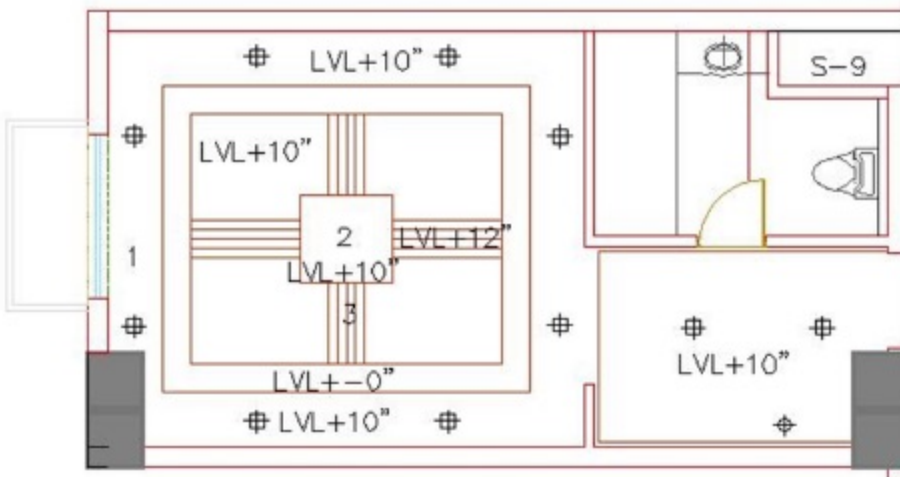

- 1/ PVC CEILING
- 2/ POP CEILING
- 3/ strip wood

Standard ROOM CEILING PLAN

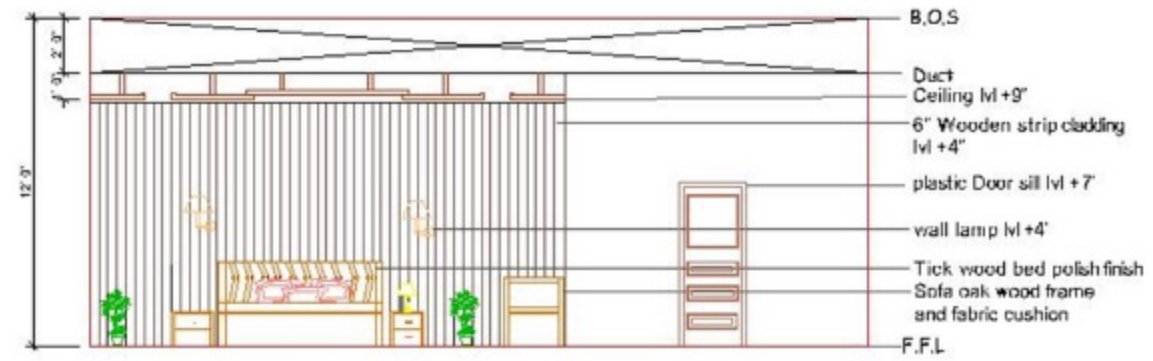

ELEVATION A



ELEVATION C

Brand: kajria
 Finish: Salin Malle
 Pattern: Plain
 Tile Type: Floor Tiles
 Thickness: 1-5 mm
 Size: 100 cm x 15 cm
 Material: Wooden
 Shape: Rectangle
 Price: 65 RS SQFT

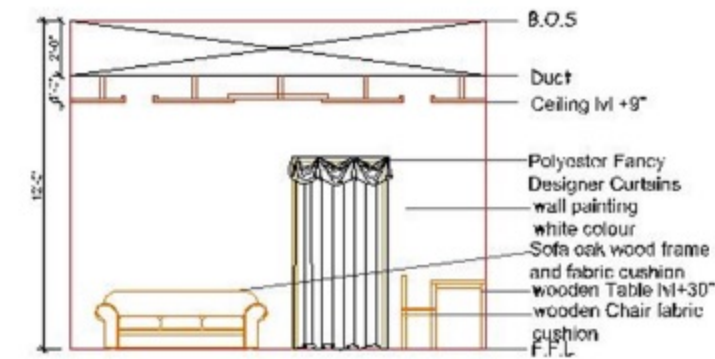

ELEVATION B

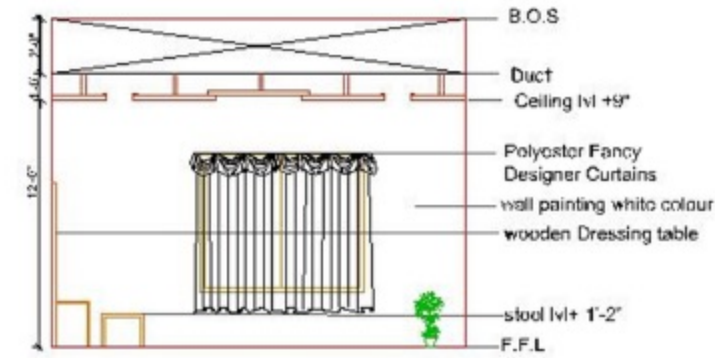

ELEVATION D

4 / 12 ward square white LED
 size: 6"x6"
 price:-925 RS
 brand:- syska LED

5 / Warm white LED strip
 price:- 5m-672 RS

6/ 10 ward spotlight Price:-450

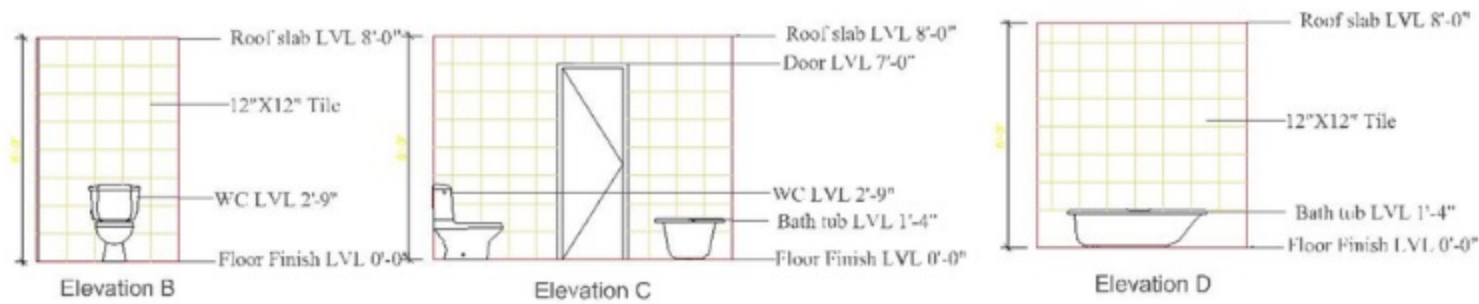
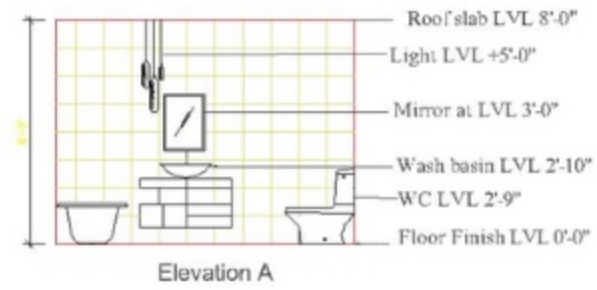
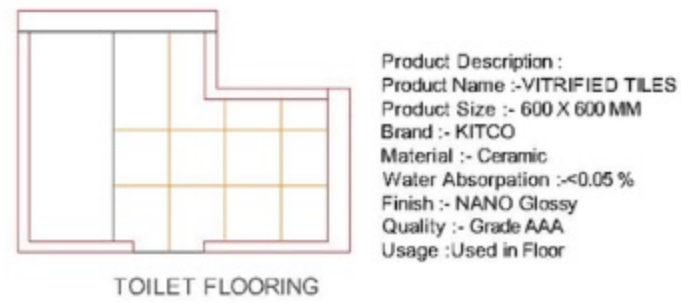
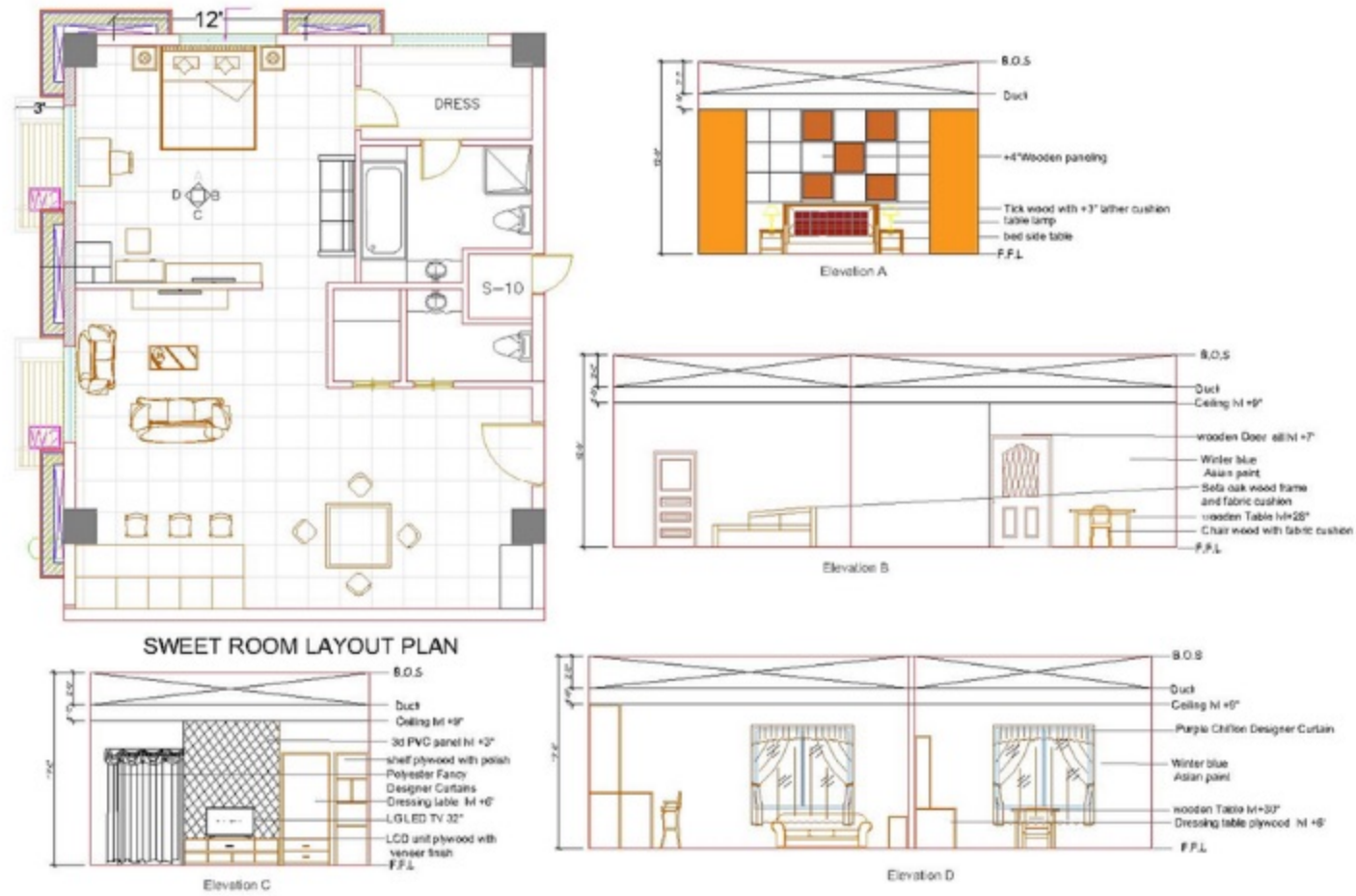

Thank You

